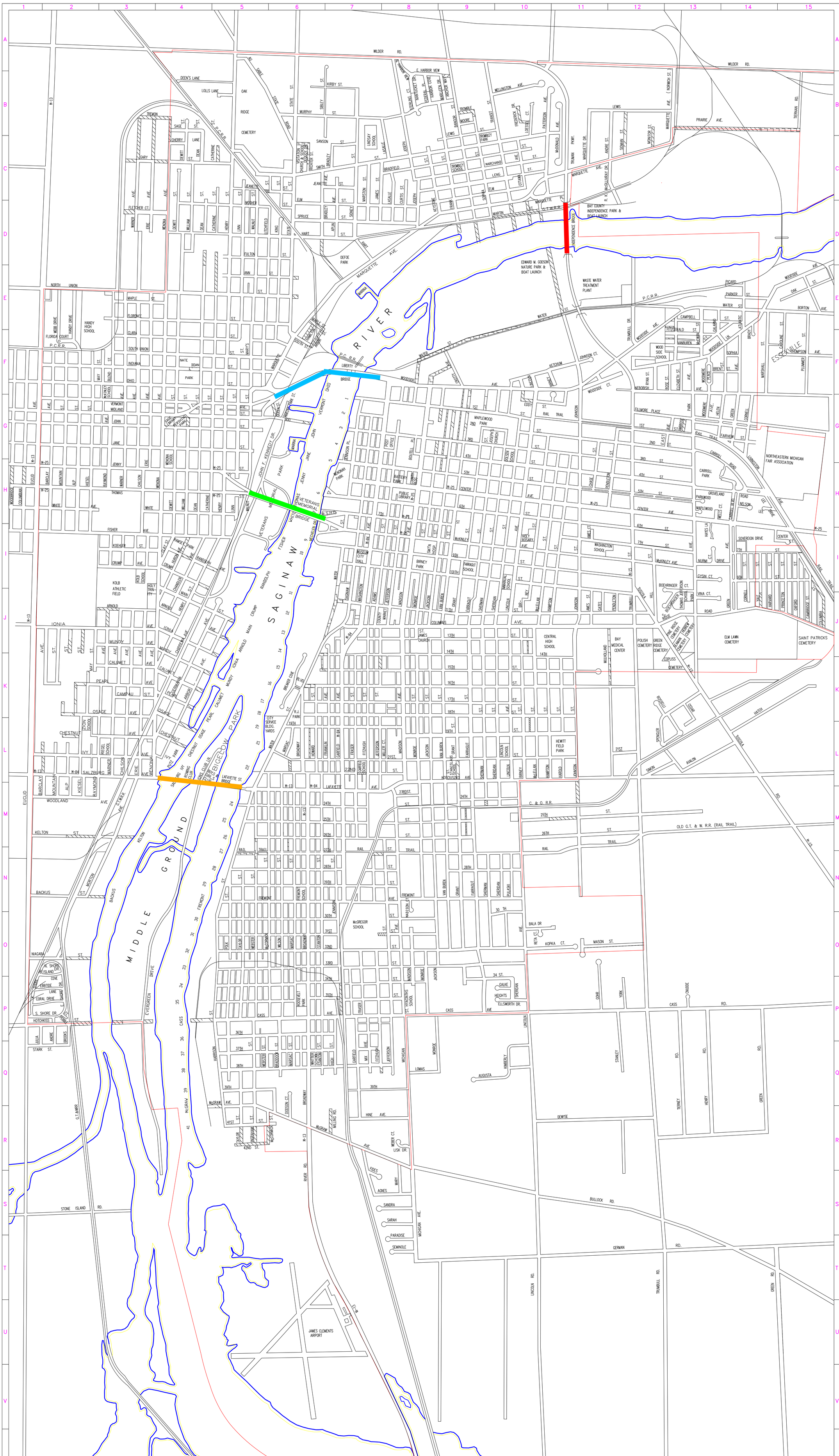


## INDEX TO STREETS OF BAY CITY

DIVIDING LINES FOR STREETS

East Side

Columbus . . . . . North & South
Water. . . . . East & West

West Side

Midland. . . . . North & South
Wenona . . . . . East & West

LEGEND

- Open Street
- Private Street
- Closed Street

## UNOFFICIAL STREETS


Dequoy dr. . . . . C-6
Hayes ln. . . . . I-14
Jennison pl. . . . . G-7
Lions Club ln. . . . . L-5
Miller ct. . . . . I-7
Sovereign dr. . . . . I-14


## OFFICIAL STREETS


Adams St. . . . . F-1-7
Alp St. N. . . . . F-2
Alp St. S. . . . . G-H-2
Ambrose St. . . . . G-13
Ames St. . . . . H-11
Ames Ct. . . . . I-11
Anchor Way . . . . . B-8
Andre St. . . . . P-2
Andre St. . . . . B-11
Ann St. . . . . D-5
Aplin Ave. . . . . C-7
Arbor Ave. N. . . . . E-5-6
Arbor Ave. S. . . . . K-4
Arnold Ave. E. . . . . J-2-3
Arnold Ave. W. . . . . J-4
Atlantic St. . . . . E-13
Au Sable Rd. . . . . B-5-6
Backus St. . . . . N-2
Bala Dr. . . . . D-10
Bangor St. . . . . A-B-B-9
Barclay Ave. N. . . . . F-1
Barclay Ave. S. . . . . F-J-L-1
Birney St. N. . . . . G-I-10
Birney St. S. . . . . K-10
Blend St. . . . . F-2
Boehringer Ct. . . . . I-13
Boutell Pl. . . . . G-8
Bradfield St. . . . . B-8-9
Braddock St. . . . . P-D-5
Bradley Ave. . . . . C-D-6
Brady Ct. . . . . F-14
Breaker Cove Blvd. . . . . K-6
Breaker Cove . . . . . K-6
Brent st. . . . . F-14
Broadway . . . . . K-R-6
Calumet Ave. E. . . . . K-4
Calumet Ave. W. . . . . J-3
Campau St. . . . . K-3
Campbell St. . . . . F-12
Carroll Rd - BLVD. . . . . G-13
Cass Ave. . . . . D-5-8
Catherine St. N. . . . . F-4
Catherine St. S. . . . . G-4-H-5
Center Ave. . . . . E-9-H-11
Center Ct. . . . . I-15
Chandler Ave. . . . . I-4
Chase St. . . . . G-11
Cherry Ln. . . . . B-4
Chestnut Ave E. . . . . K-L-3-4
Chestnut Ave. W. . . . . L-3
Chilson Ave. N. . . . . F-3
Chilson Ave. S. . . . . G-J-L-3
Chippewa Ave. . . . . J-4-N-2
Clara St. E. . . . . E-4
Clara St. W. . . . . E-3
Clay St. . . . . H-I-I-3-4
Columbus Ave. . . . . J-7-10
Coral Dr. . . . . P-2
Cornell St. . . . . G-I-I-13
Crotty Ave. . . . . E-8
Crump Ave. E. . . . . I-4
Crump Ave. W. . . . . I-3
Curtis St. . . . . C-7
Dean St. N. . . . . F-4
Dean St. S. . . . . G-H-4
Deen's Lane. . . . . A-4
DeWitt St. N. . . . . E-4
DeWitt St. S. . . . . G-H-4
Dodson Ct. . . . . D-6
East Ave. . . . . F-G-I-I
East Shore Dr. . . . . P-2
Ebbtide Ln. . . . . P-2
Eddy St. . . . . G-10-11
Elizabeth St. . . . . E-F-12
Ellsworth Dr. . . . . P-10
Elm St. . . . . C-6-8
Erie Ave. N. . . . . E-3
Erie Ave. S. . . . . G-K-3
Euclid Ave. N. . . . . A-C-F-1
Euclid Ave. S. . . . . H-I-D-1
Evergreen Dr. . . . . D-4
Fairview St. . . . . G-13
Farragut St. N. . . . . G-I-9
Farragut St. S. . . . . K-L-9
Federal Pl. . . . . B-8
Fillmore Pl. . . . . F-12-14
Fisher Ave. E. . . . . H-4
Fisher Ave. W. . . . . H-2
Fitzgerald St. . . . . F-9-E-12
Fitzhugh St. . . . . L-6-7
Florence St. E. . . . . E-3
Florence St. W. . . . . E-4-5
Florida Ct. . . . . E-2
Frank St. . . . . B-C-8
Franklin St. . . . . L-7
Fraser St. . . . . L-P-7
Fremont Ave. . . . . N-6-9
Fulton St. . . . . D-5
Galarno St. . . . . E-13
Galke Ct. . . . . P-10
Garfield Ave. . . . . L-M-6-7-P-7
Gary St. E. . . . . C-4
Gary St. W. . . . . C-3
Gates St. . . . . J-13
Germania Ave. . . . . J-4
Grant St. N. . . . . J-9-G-9
Grant St. S. . . . . L-8-9-D-9
Green Ave. . . . . F-1-13
Groveland Rd. . . . . H-13
Gysin Ct. . . . . I-11
Hampton St. N. . . . . G-I-10
Hampton St. S. . . . . K-L-10
Handy Dr. . . . . E-2
Harbor Cove . . . . . B-8
Harbor View . . . . . B-8
Harrison St. . . . . P-4
Hart St. E. . . . . D-6-7
Hart St. W. . . . . D-4-5-6
Harold St. . . . . K-L-10
Heights Ct. . . . . P-10
Helen St. . . . . F-13
Henry St. N. . . . . C-4
Henry St. S. . . . . G-J-4
High St. . . . . G-P-7
Hine Ave. . . . . Q-R-7
Hill St. . . . . I-12
Hotchkiss St. . . . . P-1-2
Howard St. . . . . I-6
Huron Ave. . . . . I-3-4
Indiana St. E. . . . . F-5
Indiana St. W. . . . . F-2
Ingraham St. . . . . D-5
Ionia Ave.E. . . . . I-4
Ionia Ave.W. . . . . I-2
Island Cove . . . . . P-2
Ivy Ave. E. . . . . L-3
Ivy Ave. W. . . . . L-2
Jackson St. N. . . . . H-I-8
Jackson St. S. . . . . K-O-8
James St. . . . . B-C-7
June St. E. . . . . G-4
June St. W. . . . . G-2
Jeanette St. E. . . . . C-6
Jeanette St. W. . . . . C-5
Jefferson St. N. . . . . F-8-I-7
Jefferson St. S. . . . . P-7
Jennison St. . . . . D-P-6-7
Jenny St. E. . . . . G-4
Jenny St. W. . . . . G-2
John St. E. . . . . G-4
John St. W. . . . . G-2
John F. Kennedy Dr. . . . . G-H-6
Johnson Ct. . . . . F-11
Johnson St. N. . . . . J-F-I-I
Johnson St. S. . . . . J-L-11
Joseph St. . . . . A-7-C-8
Kelton St. . . . . M-2
Ketchum St. . . . . F-10-E-11
Keystone St. . . . . B-8
Kiesel St. N. . . . . F-2
Kiesel St. S. . . . . G-L-2
King St. . . . . D-5
Kirby St. . . . . A-6
Koehler St. . . . . I-3
Kopka Ct. . . . . D-10
Kosciuszko Ave. . . . . L-8
Lafayette Ave. . . . . L-5-6
LaSalle St. . . . . C-7
Lee Dr. . . . . H-14
Leng St. . . . . C-8
Lewis St. . . . . A-10-B-9
Lincoln Ave. N. . . . . G-10-I-9
Lincoln Ave. S. . . . . K-9-D-10
Linn St. N. . . . . D-5
Linn St. S. . . . . G-H-5
Lisk Dr. . . . . R-8
Litchfield St. . . . . D-F-5
Livingston Ave. . . . . G-14
Loessel Ct. . . . . B-10
Loll's Lane. . . . . B-5
Madison Ave. N. . . . . E-9-I-8
Madison Ave. S. . . . . J-L-8-D-8
Madison Ct. . . . . I-4
Main St. . . . . I-4
Maple St. . . . . E-3
Maplewood Ct. . . . . H-13
Marina Park St. . . . . G-6
Marileen Dr. . . . . B-8
Marsac St. . . . . L-P-Q-6
Marchand St. . . . . C-8
Marquette Ave. . . . . F-5
Marquette Dr. . . . . B-11
Marquette Pl. . . . . C-10
Marston St. . . . . C-7
Martin St. . . . . C-8
Mason St. . . . . O-11-12
May St. N. . . . . F-2
May St. S. . . . . J-2
McDonald Ave. . . . . B-10
McEwan St. . . . . E-13
McGraw Ave. . . . . Q-5
McKinley Ave. . . . . H-7-10
McLellan St. N. . . . . G-H-10
McLellan St. S. . . . . K-L-10
McCormick St. . . . . M-Q-5
Mechelen Dr. . . . . H-7
Michigan Ave. . . . . M-8-O-8
Midland St. E. . . . . F-4
Midland St. W. . . . . F-2
Milling Rd. . . . . Q-7
Mix Ave. . . . . P-Q-7
Monitor St. . . . . B-12
Monroe St. N. . . . . H-I-8
Monroe St. S. . . . . K-O-8
Moore St. . . . . B-8
Morton Ave. . . . . N-2
Mosher St. . . . . C-5
Mountain St.N. . . . . F-2
Mountain St. S. . . . . G-L-2
Mulholland St. . . . . J-11
Mundy Ave. E. . . . . J-4
Mundy Ave. W. . . . . J-3
Murphy Ct. . . . . B-8
Murphy St. . . . . B-6-9
Nantucket Dr. . . . . B-8
Nebobish Ave. . . . . F-12
Nelson Ln. . . . . H-14
Niagara St. . . . . D-12
North Shore Dr. . . . . D-1
North Union St. E. . . . . D-4
North Union St. W. . . . . D-2
Nurmi Ct. . . . . I-13
Nurmi Dr. . . . . I-13
Norwich St. . . . . B-13
Ohio St. E. . . . . F-4-5
Ohio St. W. . . . . F-2
Osage Ave. E. . . . . K-3-4
Osage Ave. W. . . . . K-3
Ottawa Ave. . . . . B-9
Patterson Ave. . . . . B-C-10
Park Ave. . . . . F-12-I-13
Parker St. . . . . D-13
Parkwood Ct. . . . . H-13
Pearl Ave. E. . . . . K-4
Pearl Ave. W. . . . . K-3
Pebble Ct. . . . . P-2
Pendleton St. . . . . G-11
Picard St. . . . . E-14
Polk St. . . . . D-O-5
Prairie Ave. . . . . B-13-15
Pulaski St. . . . . N-10
Queen St. . . . . F-5
Randolph Ave. . . . . I-4
Raymond Ave. . . . . G-L-2
Reta Ct. . . . . O-11
Richter St. . . . . B-6
Ridge Rd. . . . . I-12-14
Ronald K. McGillivray Dr . . . . . C-12
Rose St. . . . . F-12
Ryan St. . . . . F-13
Sage St. . . . . B-4
Saginaw St. . . . . G-I-7
Salzburg Ave. . . . . L-2
Sanson St. . . . . B-6
Sheridan St. N. . . . . E-I-9
Sheridan St. S. . . . . K-L-9-N-9
Sherman St. N. . . . . E-I-9
Sherman St. S. . . . . K-L-9-N-9
Sibley St. . . . . A-B-6
Sidman St. . . . . B-12
Sidney St. . . . . B-7
Smith St. E. . . . . B-6-10
Smith St. W. . . . . B-5-6
Sophia Pl. E. Side . . . . . F-13
Sophia St. W. Side . . . . . C-9
South St. . . . . C-F-6
South Shore Dr . . . . . P-2
South Union St. E. . . . . E-4
South Union St. W. . . . . E-2
Spruce St. . . . . C-6
Stanton St. . . . . M-P-6
State St. . . . . A-F-6
Sterling Ct. . . . . B-8
Taylor St. . . . . P-2-5
Thomas St. E. . . . . H-4
Thomas St. W. . . . . H-2
Tiernan Rd. . . . . B-15
Transit St. . . . . A-8-9
Tromble St. . . . . B-9
Truman Pkwy. . . . . A-10-F-12
Trumbull St. N. . . . . F-11
Trumbull St. S. . . . . J-11-12
Tuscola Rd. N. . . . . I-J-12
Tuscola Rd. S. . . . . K-L-12
VanBuren St. N. . . . . H-8-E-13
VanBuren St. S. . . . . K-M-8
Vermont Ave. E. . . . . F-4-5
Vermont Ave. W. . . . . F-2
Vina Ct. . . . . J-13
Walnut St. N. . . . . D-F-5
Walnut St. S. . . . . G-5
Warner Ave. N. . . . . F-3
Warner Ave. S. . . . . G-L-3
Washington Ave. . . . . G-I-7
Water St. N. . . . . E-12-J-6
Water St. S. . . . . K-6-M-5
Webb Dr. . . . . E-2
Weber Ct. . . . . R-8
Webster St. . . . . M-Q-5
Wellington Ave. . . . . A-9
Wells Ct. . . . . H-13
Wenona Ave. N. . . . . F-3
Wenona Ave. S. . . . . G-L-3
West Shore Dr. . . . . P-2
White Ave. E. . . . . H-4-5
White Ave. W. . . . . H-I-3
Wilder Road. . . . . A-I-14
Wilson St. . . . . M-O-S-6
Willison St. N. . . . . E-4
Willison St. S. . . . . G-H-4
Woodland Ave. . . . . L-M-2
Woodmere Ave. . . . . G-13
Woodmere Pl. . . . . F-13
Woodside Ave. . . . . F-8-E-13
Woodside Ct. . . . . F-11-F12
Woodside Ln. . . . . F-12-E-14


### -NUMERICAL STREETS-


1st St. . . . . G-7-G-13
2nd St. . . . . G-7-G-13
3rd St. . . . . G-8-11
4th St. . . . . G-8-11
5th St. . . . . G-8-11
6th St. . . . . H-7-10
7th St. . . . . F-7-14
9th St. . . . . H-7-I-14
10th St. . . . . A-B-8-9
11th St. . . . . I-7-10
13th St. . . . . J-7-9
14th St. . . . . J-7-9
15th St. . . . . J-7-9
16th St. . . . . K-7-9
17th St. . . . . K-7
18th St. . . . . K-7-9
19th St. . . . . K-7-8
21st St. . . . . L-6-9
22nd St. . . . . I-6-7
23rd St. . . . . M-8
24th St. . . . . L-9-M-6
25th St. . . . . M-7
26th St. . . . . M-6-7
27th St. . . . . M-5-9
28th St. . . . . N-6
29th St. . . . . N-6
30th St. . . . . N-6-8
31st St. . . . . O-5-6
32nd St. . . . . O-5-6
33rd St. . . . . O-5-6
34th St. . . . . L-9-M-6
35th St. . . . . P-5-6
36th St. . . . . P-5
37th St. . . . . P-Q-5
38th St. . . . . Q-5
39th St. . . . . Q-5-7
41st St. . . . . R-5
42nd St. . . . . R-5


Independence Bridge

Liberty Bridge

Veterans Memorial Bridge

Lafayette Bridge

SCALE

0 400 800 1200

SCALE IN FEET

LEGEND

- OPEN ST.
- PRIVATE ST.
- CLOSED ST.

PREPARED BY

ENGINEERING DEPT.

| | | |
|---|---|---|
| APPROVED | John H. Kolessar | |
| CHECKED | John M. Gaydos | |
| DRAWN | Dennis W. Banaszak | |

## REVISIONS

| DATE | NAME | ITEM |
|---|---|---|
| June 1994 | G. P. DUROCHER | Cleanning of orig. scanned comp. dwg. |
| January 1995 | G. P. Durocher | Kosciuszko/Lafayette |
| January 1996 | G. P. Durocher | Johnson/Columbus & Mulholland st. vac. |
| June 1996 | G. P. Durocher | Marina Park St. G-6 |
| January 1997 | G. P. Durocher | Sibley and 15th st. cul-de-sacs |
| June 1997 | G. P. Durocher | Webster & 27th st. vacation |
| January 1998 | G. P. Durocher | 16th st. extension at east limits |
| June 1998 | G. P. Durocher | Breaker Cove addition & Boutell st. vac. |
| January 1999 | G. P. Durocher | Rename 23rd St. to Lafayette @ M-8 |
| January 2000 | G. P. Durocher | Redraw River Boundry @ Chevy Plant |
| June2000 | G. P. Durocher | Monroe St. Vac. J8 & Clara St. Vac. F5 |
| January 2001 | G. P. Durocher | Mechelen Dr. Vac.H7 & Kelton St. Vac.M2 |
| January 2002 | G. P. Durocher | Mosher - King R/R abandonment D-6 |
| June 2002 | G. P. Durocher | Saginaw Water connector I-7 |
| January 2003 | G. P. Durocher | Ronald K. McGillivray Drive C-12 |
| June 2004 | G. P. Durocher | Rexer/Jablonski Park K-6 |
| June 2005 | G. P. Durocher | Grant St. Vacation (St. Stans) I-9 |
| June 2006 | G. P. Durocher | Lewis St. Extension B-12 |
| January 2007 | G. P. Durocher | Jefferson St. Vacation & Closure H-8 |
| June 2007 | G. P. Durocher | Jackson St. Vacation & Closure J-8 |
| January 2008 | G. P. Durocher | Water St. vacation 6th to 7th H-7 |
| November 2009 | G. P. Durocher | Marquette Walnut Connector F-5 |